

B/26294/39/99  
 Planning Permit No. ....  
**APPROVED**  
 SUBJECT TO THE CONDITIONS IN  
 THIS G.O. LETTER.  
 B/25623/92 Date 2/99  
 FOR THE SECRETARY  
 CHENNAI METROPOLITAN  
 DEVELOPMENT AUTHORITY  
 CHENNAI-600 008.

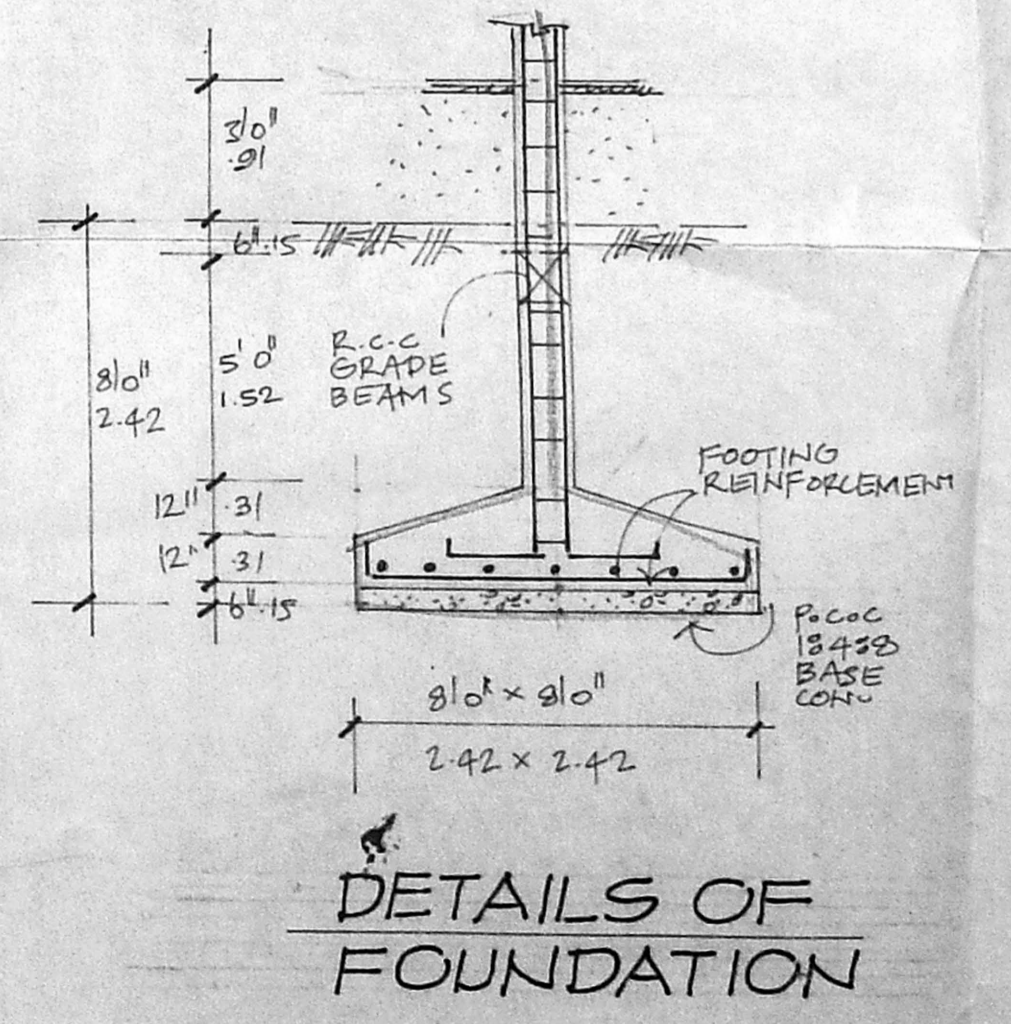
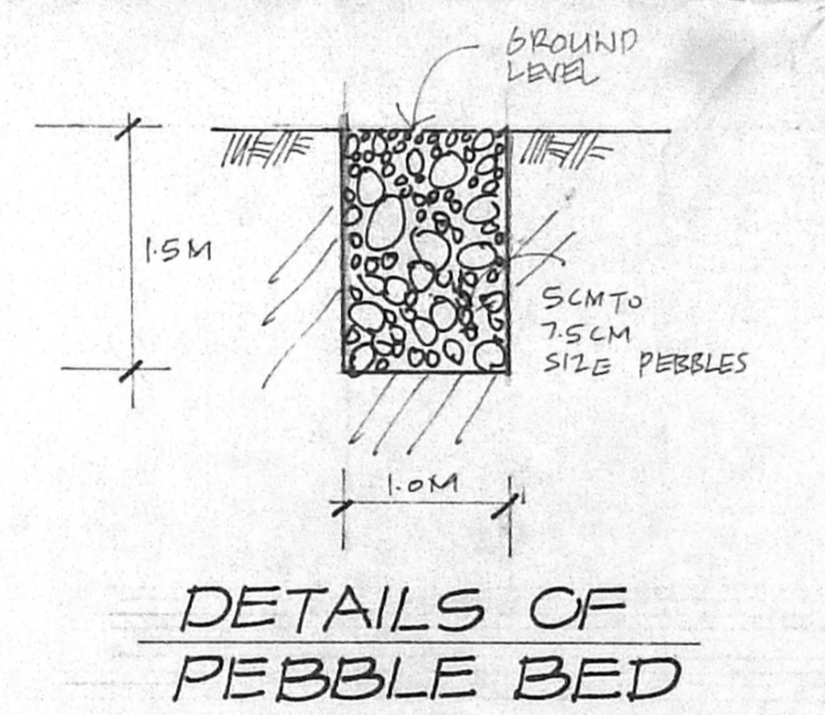
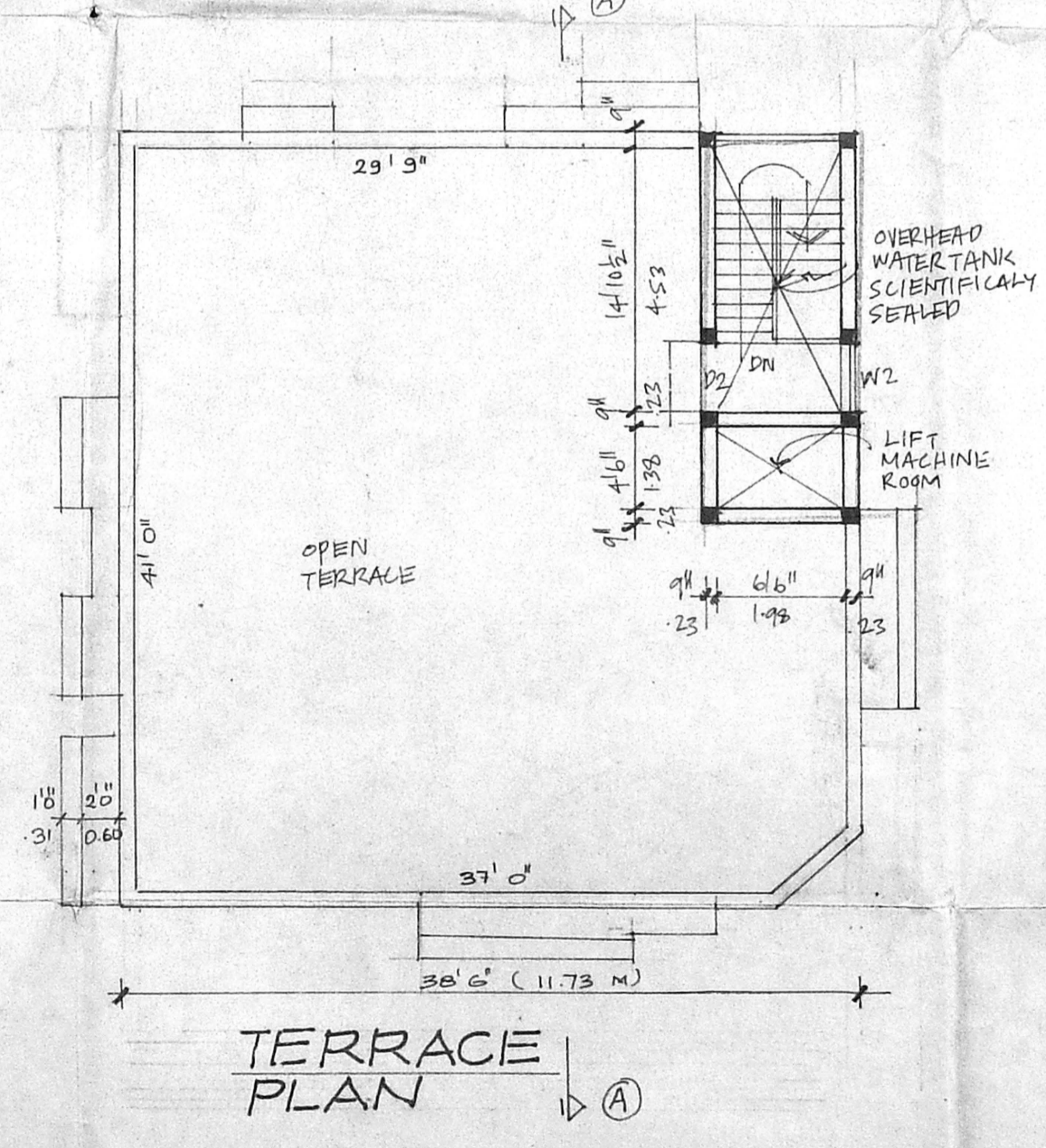
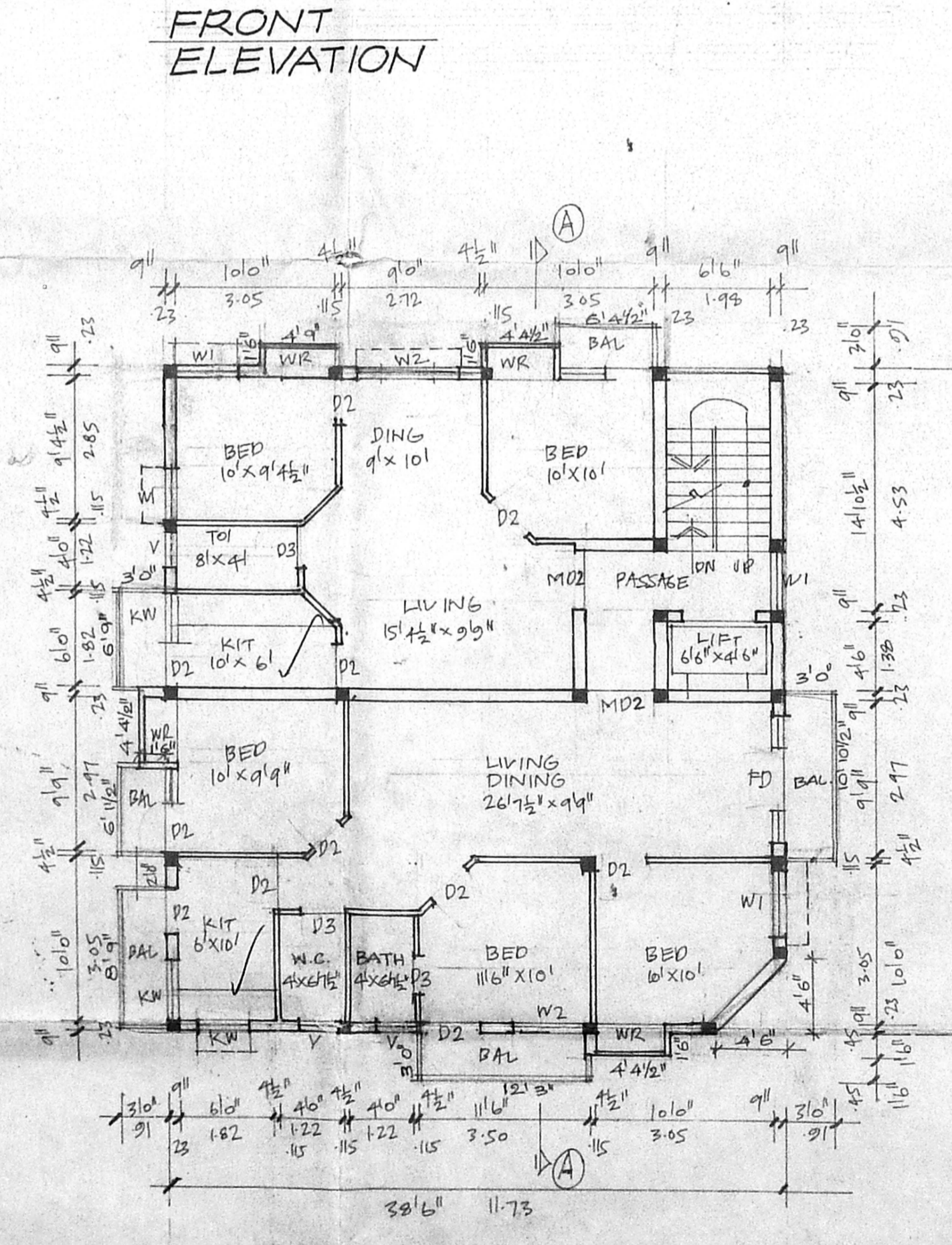
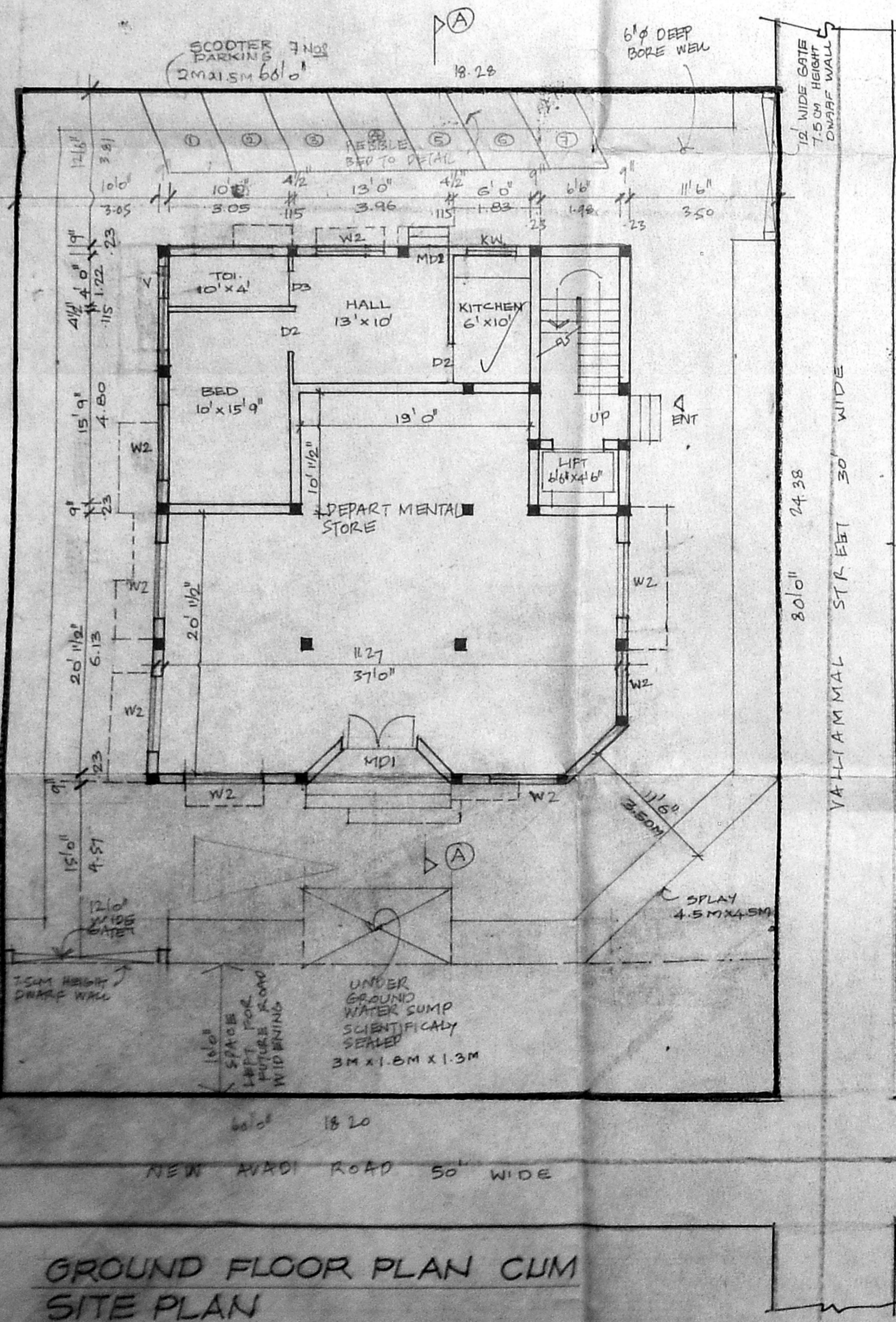
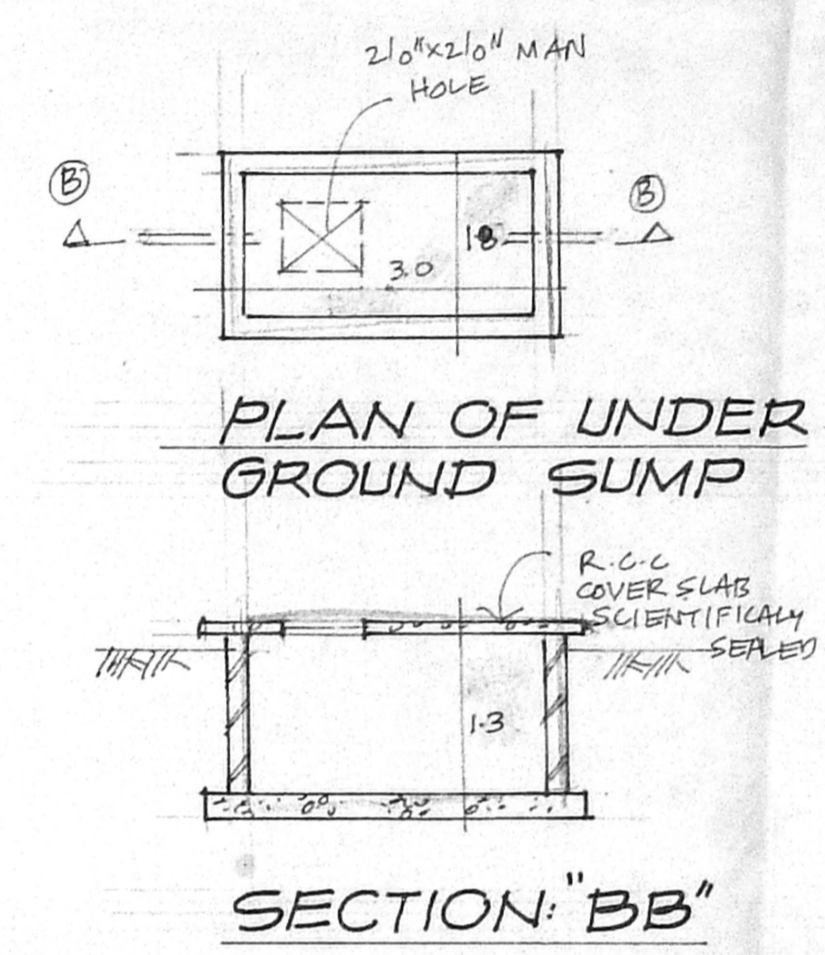
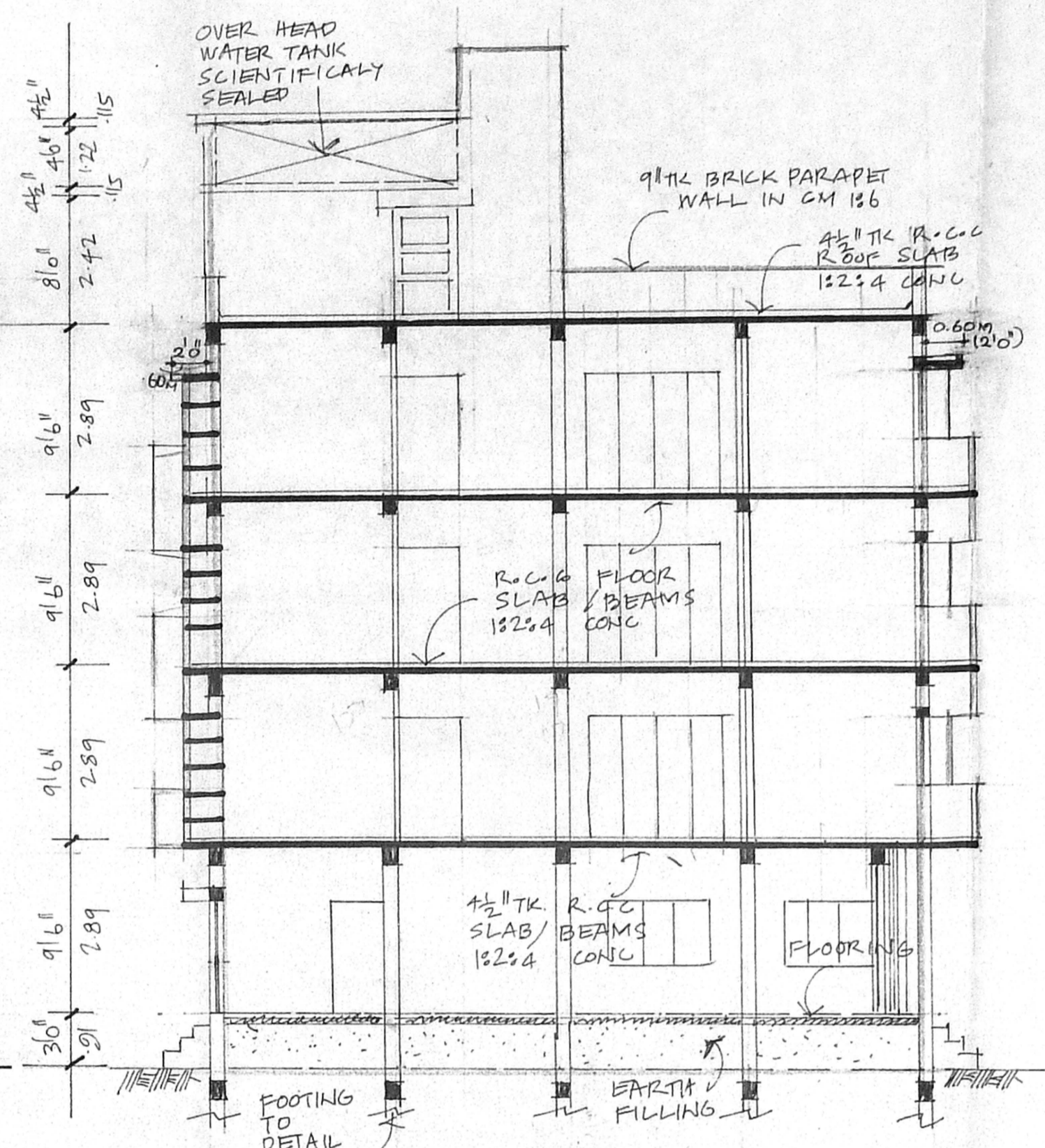
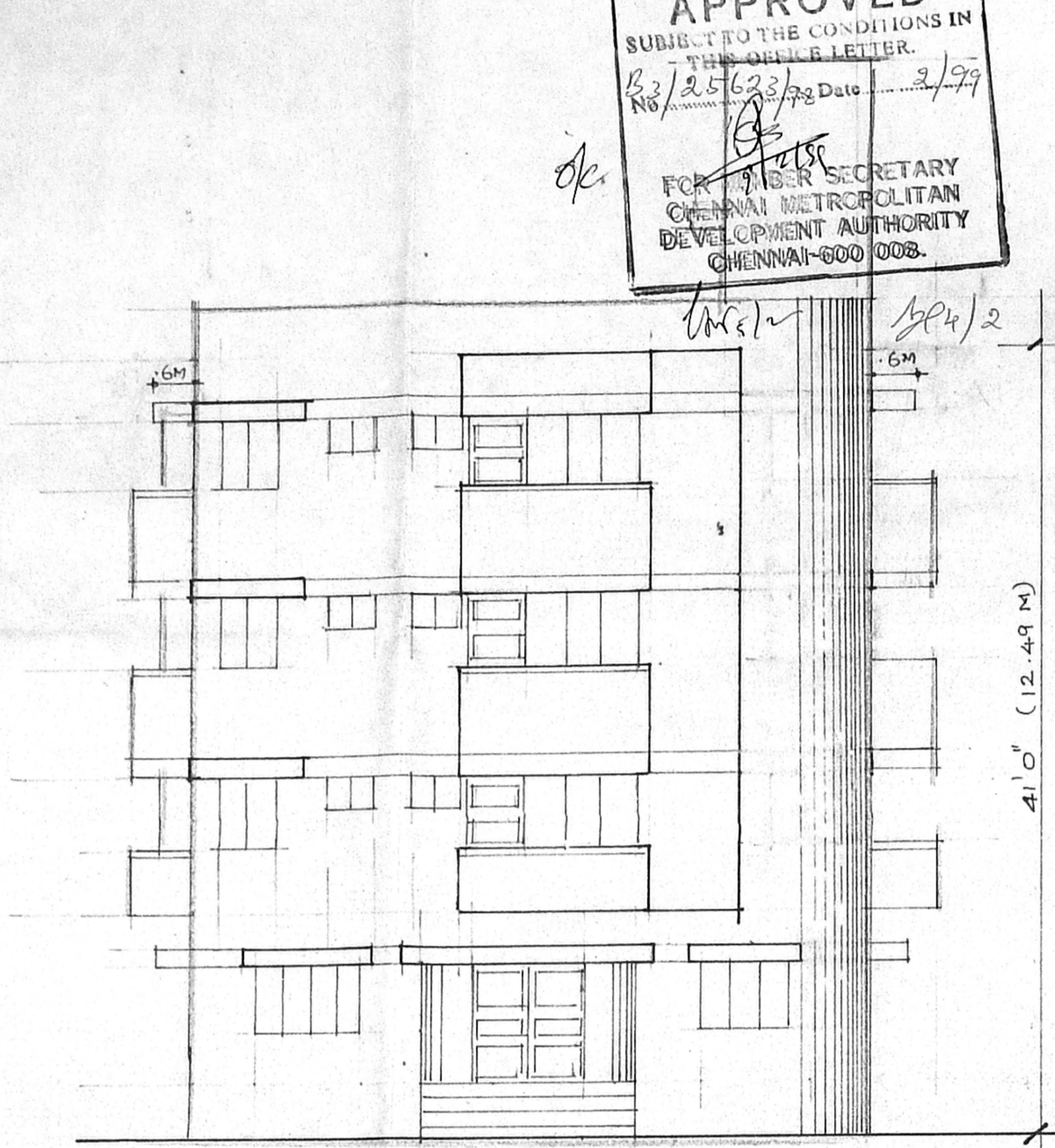
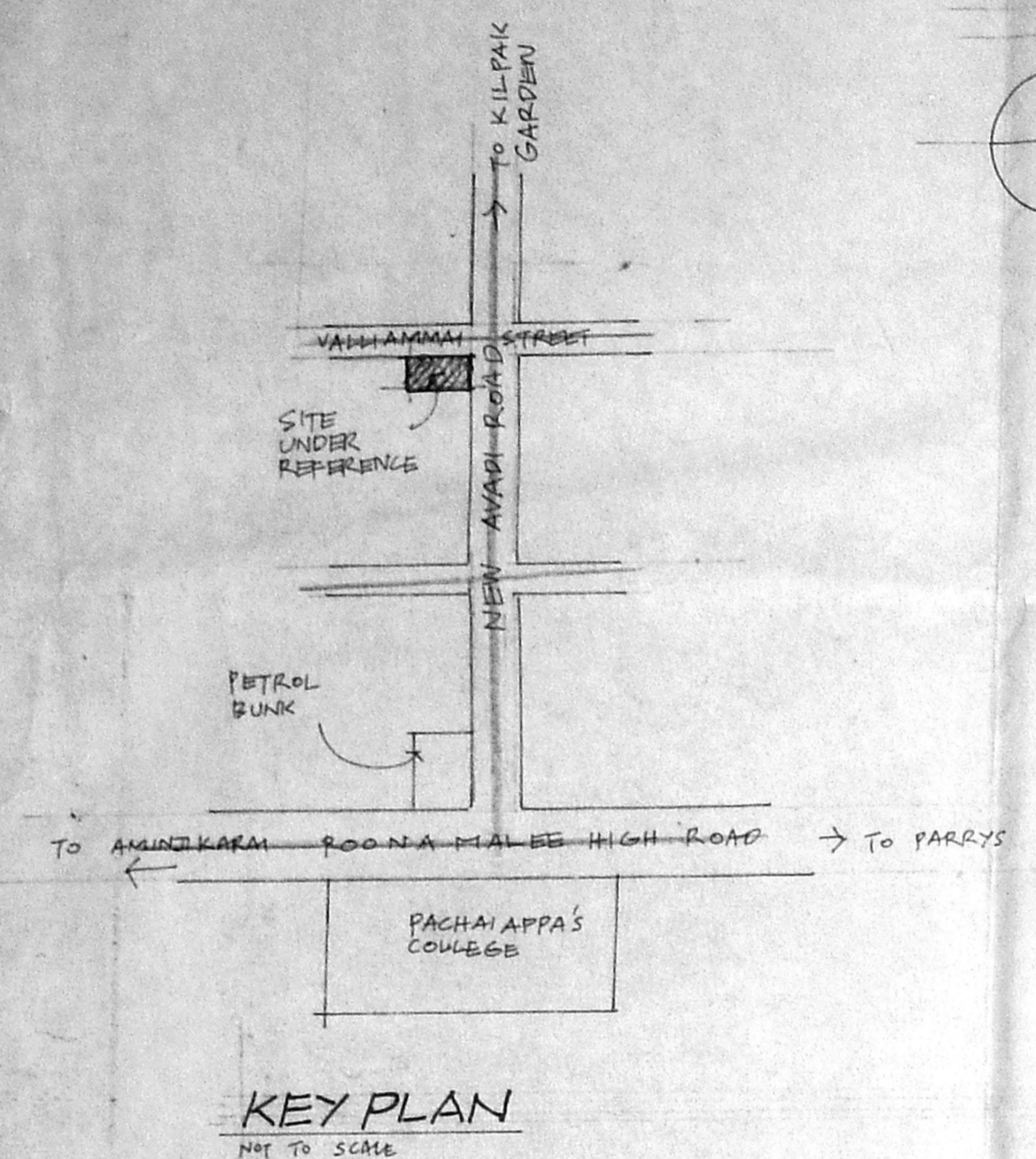

JOINERIES :

MD1	MAIN DOOR	6'0" x 7'0"	1.82 x 2.14
MD2	MAIN DOOR	3'3" x 7'0"	1.00 x 2.14
FD	FRENCH DOOR	8'0" x 7'0"	2.42 x 2.14
D2	DOOR	3'0" x 7'0"	.91 x 2.14
D3	DOOR	2'6" x 7'0"	.75 x 2.14
W1	WINDOW	4'0" x 4'0"	1.22 x 1.22
W2	WINDOW	5'6" x 4'0"	1.82 x 1.22
KW	KITCHEN WINDOW	3'0" x 3'0"	.91 x .91
V	VENTILATOR	2'6" x 2'6"	.75 x .61

CMDA (B) NO. 1  
 C. No. B/25623/92  
 Asst. Secretary  
 P. A. G. J. / 2  
 A.P.

AREA STATEMENT :

	IN SFT	IN SQM
TOTAL PLOT AREA	4800	446.10
PROPOSED:		
GROUND FLOOR AREA:	1636.25	152.07
FIRST FLOOR AREA:	1842.14	171.20
SECOND FLOOR AREA:	1842.14	171.20
THIRD FLOOR AREA:	1842.14	171.20
TOTAL	7162.67	665.67
COVERAGES:	38.34%	
F.S.I.	1.43	

COLOUR INDEX :

PROPOSED:	
ROAD:	
BOUNDARIES:	

PROPOSED BUILDING AT  
 DOOR NO 66,  
 RS. NO 91/102,  
 BLOCK NO 9, NEW AVADI ROAD,  
 KILPAK, CHENNAI-10.

SCALE: 1:100

OWNERS:  
 LICENSED SURVEYOR:  
 K. SELVAM, B.E., AMIE, C.Eng (I), A.I.V.,  
 Consulting Civil Engineer Chartered Engineer  
 Approved Valuer, Licensed Surveyor  
 Class-L, Reg No 319/98-99  
 Corporation of Chennai & Ambattur Municipality  
 No. 11/371, Egambratt East,  
 CHENNAI-600 050.